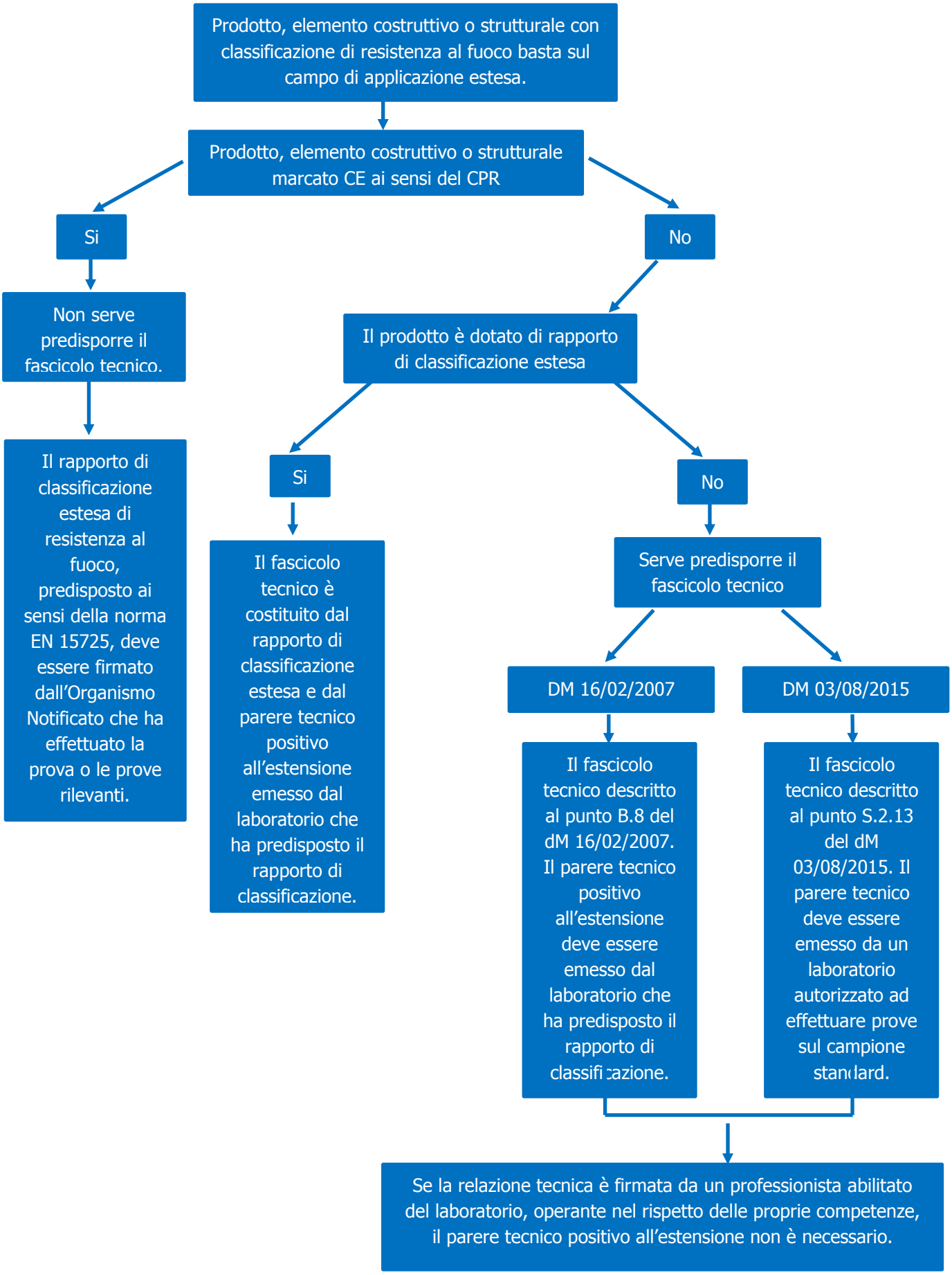Schema Procedura Fascicolo Tecnico Resistenza al fuoco